Supplemental Yucca Mountain Rail Corridor and Rail Alignment EIS Scoping

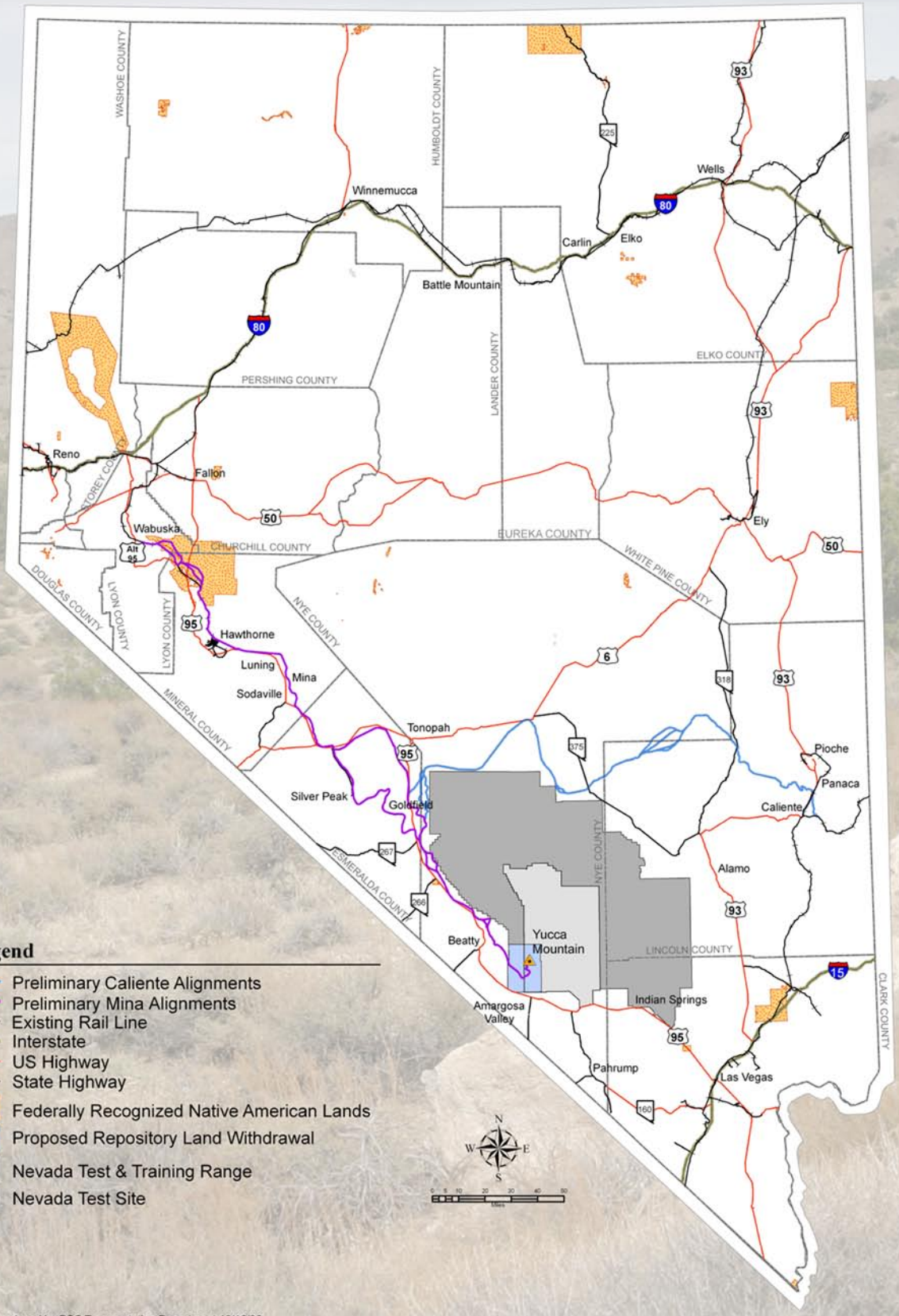

Map produced by BSC Transportation Department 10/16/06